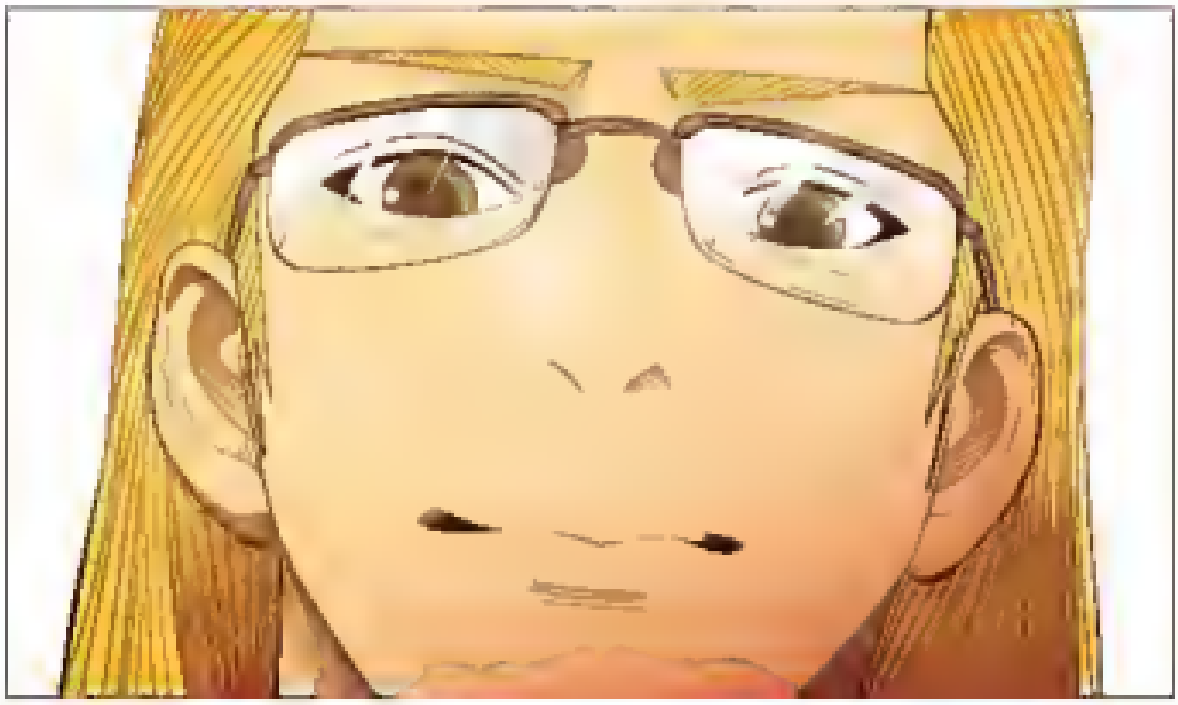

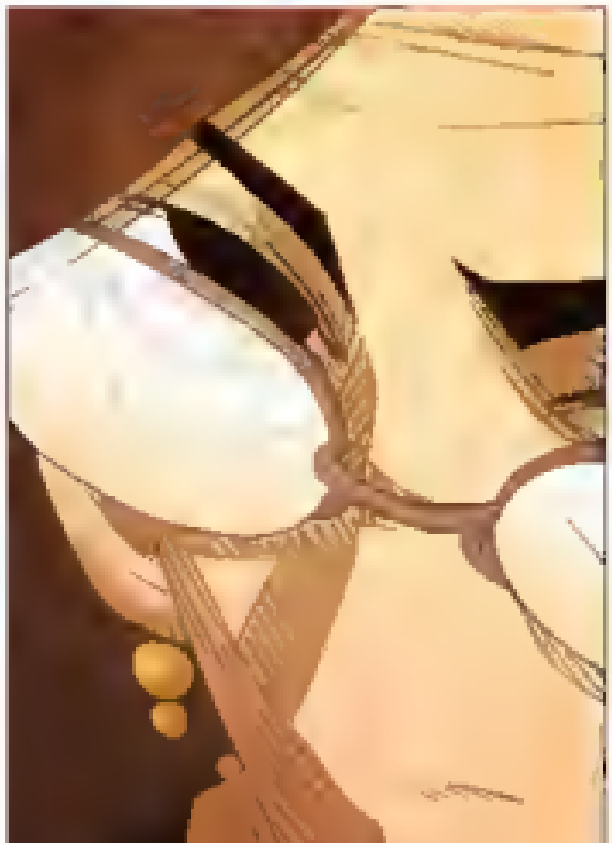

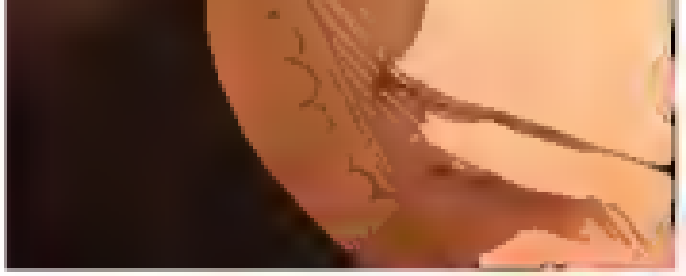

P
P

GREAT JOB!!
DOORS

GULP GULP GULP
GO

Bam!!
CHEERS-!!

GREAT JOB, EVERYONE.

DESPITE THE FULL HOUSE EVERY DAY DURING THE GOURMET WEEK, WE HAD NO COMPLAINTS OVER OUR SERVICE AND FOOD IT'S ALL THANKS TO YOU.

ESPECIALLY, CHEF NOH

AND THE KITCHEN STAFF.

THE NEW MENUS YOU MADE HAD FANTASTIC REVIEWS.

SO,

WE HOPE TO CATALOG THEM AS OUR OFFICIAL COURSE MENU.

WRITTEN AND DRAWN BY SONG
BACKGROUND AND COLORING BY HAOSUL
EDITED BY CHEF TAEHWAN KIM, MICHELIN KOREA

EP. 49: THIS CAN'T BE.

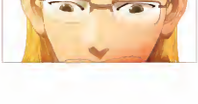

IT CAN'T BE!! THIS IS RAM-MEN!!!
IT TASTES JUST LIKE TRADITIONAL FRENCH CUISINE!!!
THE FLAVOR IS SO CLASSIC, QUITE DIFFERENT FROM RAM-MEN!!!

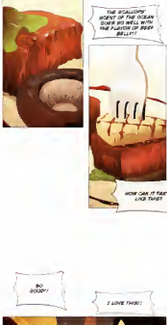
BEEF BELLY!!! I EXPECTED IT TO BE TOUGH, BUT IT'S CHEWY AND JUICY!!!
THE SCALLOPS' WORST OF THE OCEAN GOES SO WELL WITH THE FLAVOR OF BEEF BELLY!!!
HOW CAN IT TASTE LIKE THAT

This image is hosted at mangatoo.com. We have no credit for the creation or editing of this image.
All rights belong to the original publisher and mangatoo. While we hosted this for free at mangatoo.com please don't forget to support the mangaka if any near that you can since his/her work becomes available.
No retail sale in your region.

HE HAD THE SAME REACTION THE FIRST DAY, TOO. YOU'RE SURPRISED TO BE EXCITED WHEN YOUR OWN DISH BECOMES A PART OF AN OFFICIAL MENU...

SIZZLE
SIZZLE
SCHHEEE

Can I help you with that?

SCHHHHHH
SIZZLE
SIZZLE
SIZZLE

Voila!
ENTREE 2.
THIS IS PORK BELLY.

CHEF NOH.

WHAT'S THIS?
A RICE CRISP?

IT'S A PORK RIND.
PORK RIND?
WE BOILED THE PORK RIND, REMOVED THE GREASE AND MOISTURE, THEN FRIED IT.

SLICE
SLICÉ

Ahhhhh!!

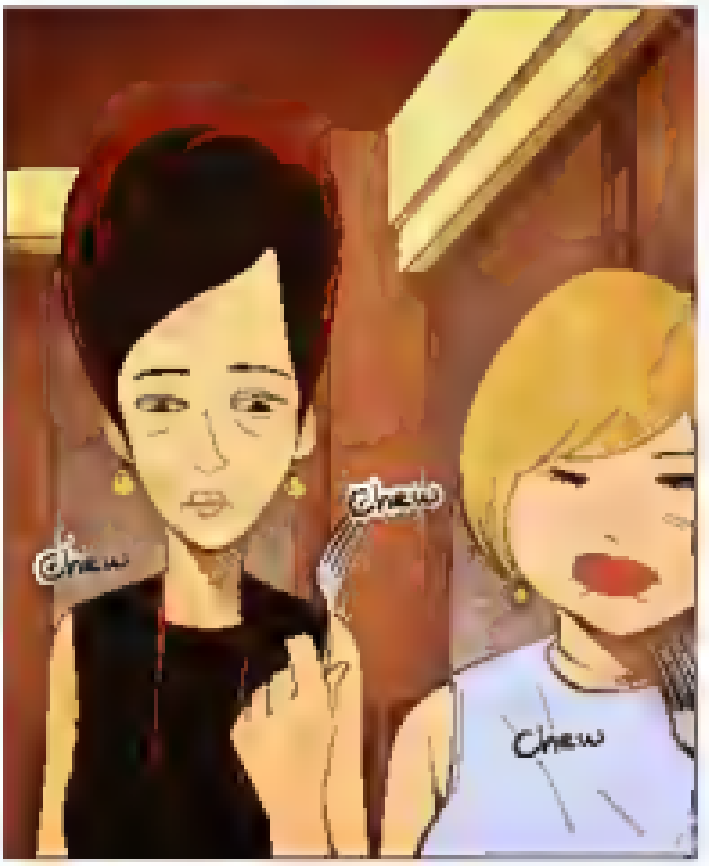

THIS CAN'T BE...

I JUST HAD PORK BELLY AND SKATE, RIGHT?

THAT'S CORRECT.

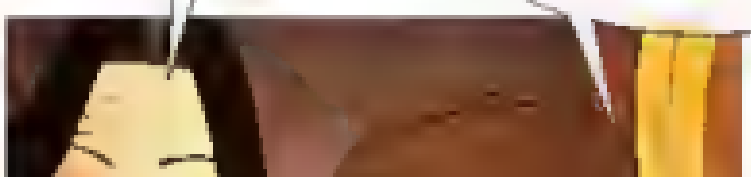

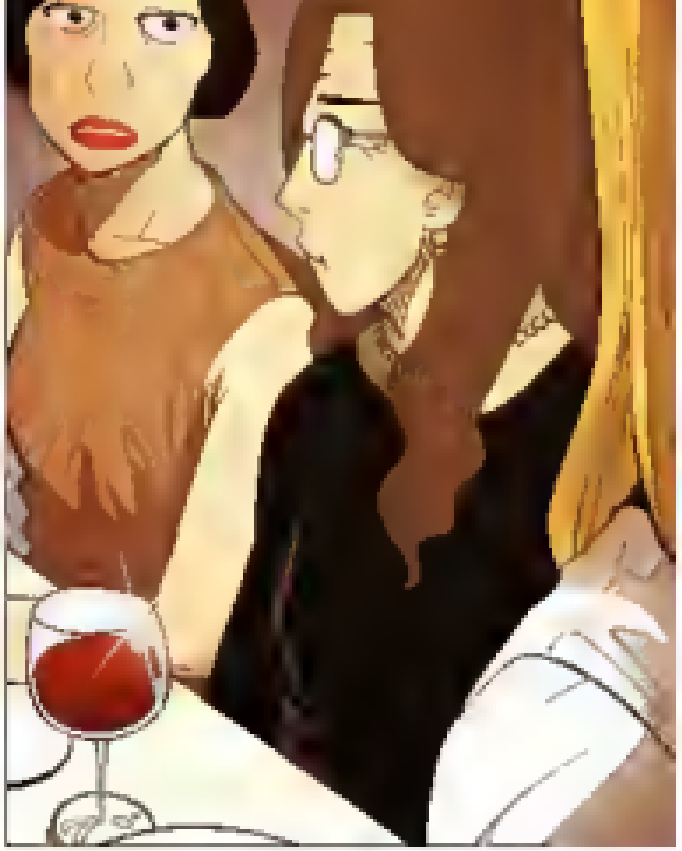

SINCE BOTH ENTREES WERE MEAT-BASED, I EXPECTED THEM TO FEEL HEAVY...

WHILE THE RAZOR CLAM SCALLOP GAVE A CLEAN FINISH TO THE DEEP FLAVOR OF BEEF BELLY IN JANGHEUNG SAM-HAP,

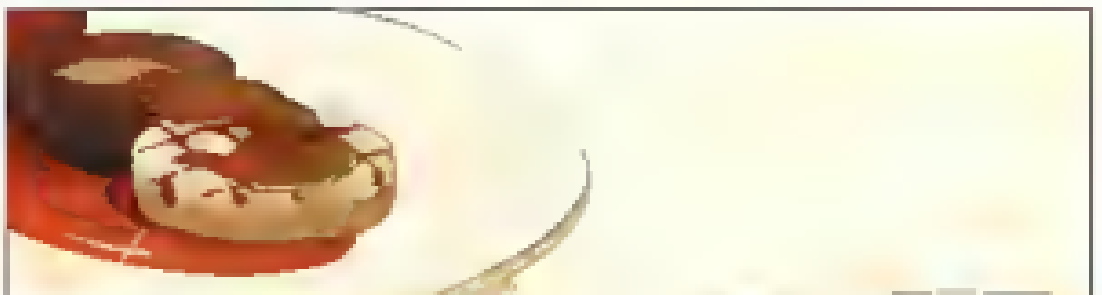

SKATE ADDS SMOOTHNESS TO THE PORK BELLY.

NEXT IS CRISPLY GRILLED SALMON!!

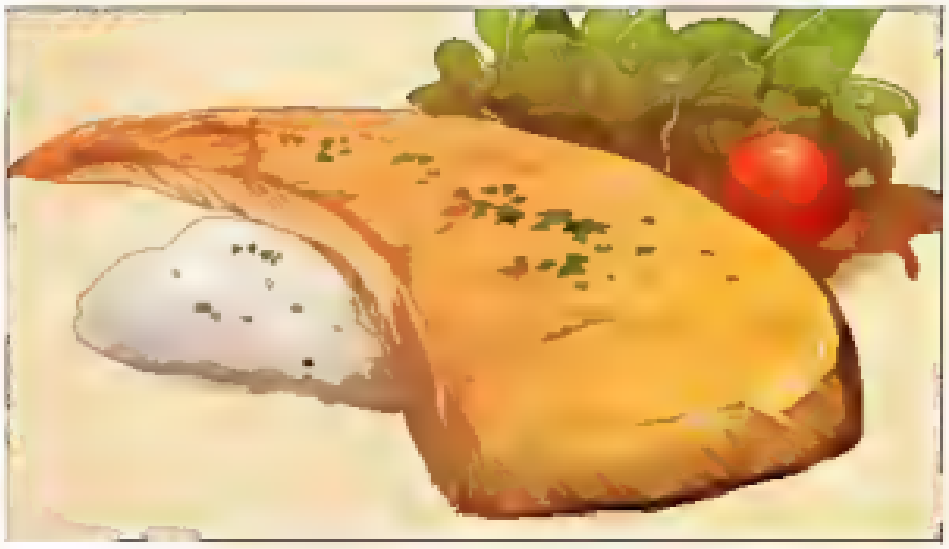

THE COMPOSITION AND TASTE OF THE COURSE IS JUST RIGHT!!

I GUESS CHOE WAS RIGHT TO BRAG ABOUT HIM.

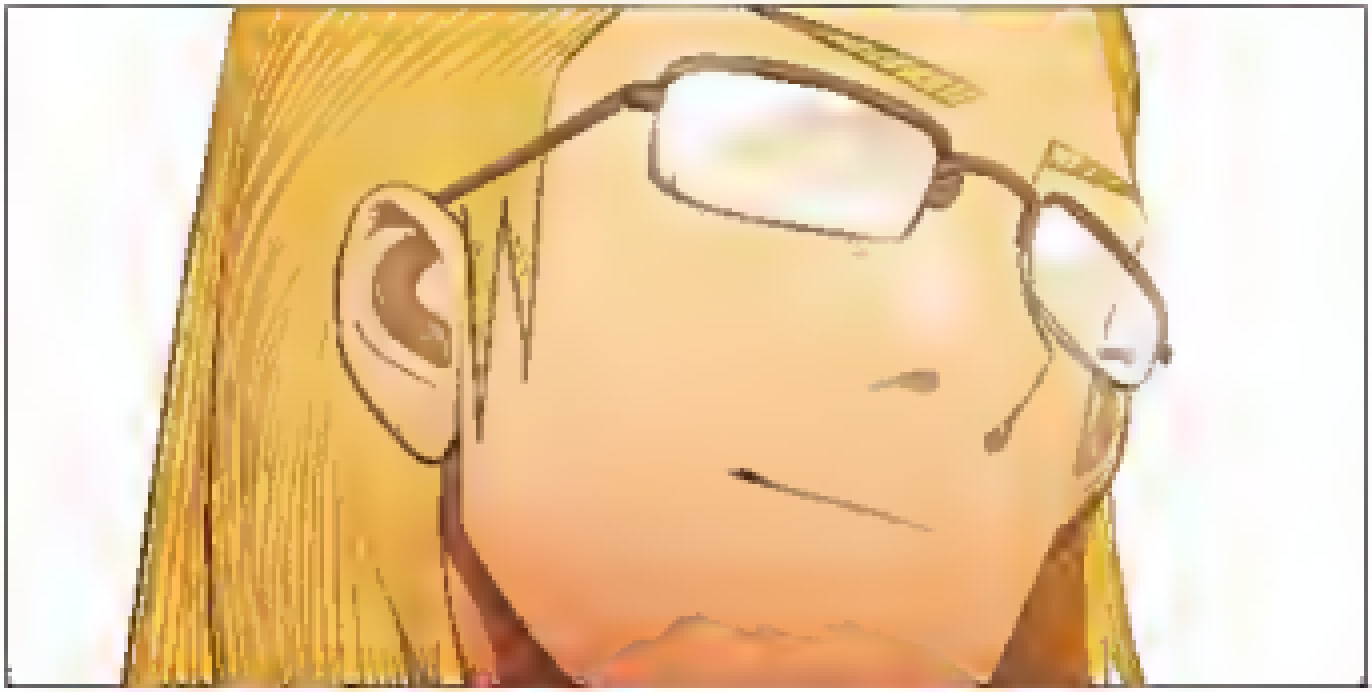
DESPITE THE SLICK LOOK...
A TALENT!